☆☆☆☆☆ 5 views

To begin the PDF print configuration go to your SAP GUI for Java and choose SAPGUI - Preferences - Printing

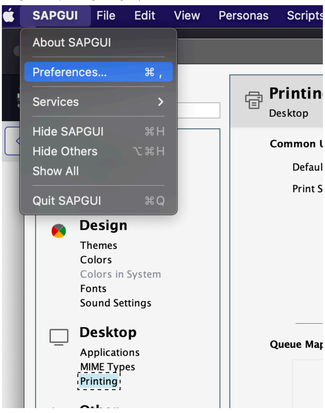

In Print Spooler add the line

/usr/bin/open -f -a Preview

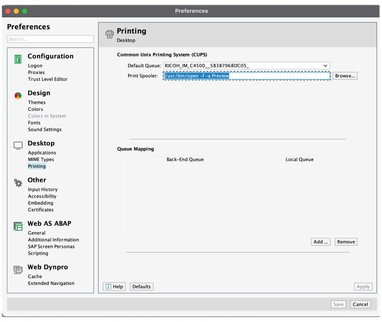

Now, when you go to print, choose the printer icon beside red X

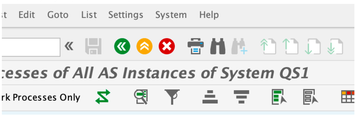

Choose or enter LOCM as your Output Device and Print Time is "Immediately"

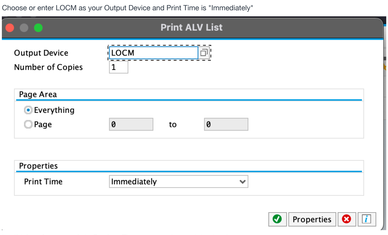

It will take a few seconds to Preview. The name may have a txt extension.

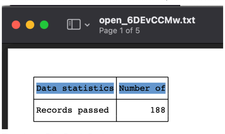

Then choose File - Print in Preview.

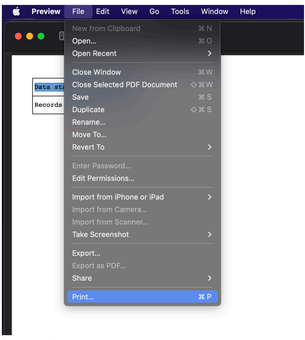

To save as a file

The temporary file is located in /private/tmp

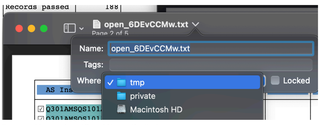

If you want to save to a different file use Duplicate

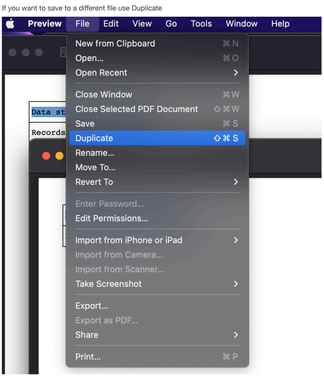

Name the file and choose the "Where" location based on your requirements

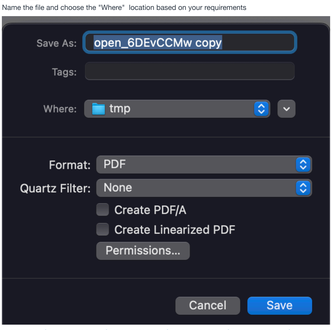

Attachments Pasted image.png Pasted image.png Pasted image.png Pasted image.png Pasted image.png Pasted image.png Pasted image.png Pasted image.png Pasted image.png Pasted image.png Pasted image.png Pasted image.png Pasted image.png Pasted image.png