

Work Instruction

Budget to Plan Reconciliation

When to Use

The purpose of this report is to reconcile operating and/or ancillary FM budgets in one or many funds center(s), against the CO plan set up in the cost centers and/or internal orders listed in the *Linking Table** for a single fiscal year and for various budget/plan versions as follows:

During the annual budget/planning process:

This report can be used to track and reconcile the CO plans loaded into the cost centers and/or internal orders with the amounts recorded on the Divisional Budget Schedule (aka Target Budget Letter) which has been loaded into version 99 of the FM budget.

At the beginning of a new fiscal year:

This report can be used to provide an audit trail of the cost center and/or internal order plans which contributed to the make up of version 1 of the FM budget.

During the year:

This report can be used to compare, track changes and perhaps reconcile cost center and/or internal order plans with version 0 of the FM budget.

* *Linking Table* refers to the SAP report "Commitment Accounting Assignments" (see the reference guide located at: <http://www.finance.utoronto.ca/fast/qrg/rptmd/fmlist/acctassignmnt.htm>).

Note: The linking table information is fiscal year specific; i.e. the linking table information presented in a report will be reflective of the fiscal year identified in the selection criteria. To illustrate, let's examine the impact of a change made in fiscal year 2006 in the *Linking Table* for CC=11490 from FC=100654 to FC=100644 on the Budget to Plan reconciliation report:

Prior to the change in the linking table, the report view for Version 1, Fiscal year=2006 is:

Budget to Plan Reconciliation

University of Toronto
 Budget to Plan Reconciliation
 Operating Fund - Fiscal Period: 2006
 FR version: 001 Plan version: 001

Page: 1 of 2
 Program: ZFTU043X /00A
 User: SAGCIS
 Date: 10/02/06
 Time: 12:53

Fund Center: 10004 Fin Financial

Fund Center	Commitment Type	CC / IO	Cost Element	CC Amount	FM Amount	Difference
10004	EXPENSE-0		Fin Financial	3,797,345.00	3,797,345.00	
	Fin Financial	001	11490	01250	HRIS-SOFT	310,452.00
	Fin Financial	001	11490	00100	HRIS-APPT	20,405.00
	Fin Financial	001	11490	00110	HRIS-BEN	71,762.00
	Fin Financial	001	11490	00190	EQUIPMENT	5,400.00
	Fin Financial	001	11490	00190	STIPEND	5,400.00

No difference; Version 1 budget is balanced for fiscal year 2006.

After the change in the linking table, the report view for Version 1, Fiscal year=2006 is:

Budget to Plan Reconciliation

University of Toronto
 Budget to Plan Reconciliation
 Operating Fund - Fiscal Period: 2006
 FR version: 001 Plan version: 001

Page: 1 of 2
 Program: ZFTU043X /00A
 User: SAGCIS
 Date: 10/02/06
 Time: 12:55

Fund Center: 10004 Fin Financial

Fund Center	Commitment Type	CC / IO	Cost Element	CC Amount	FM Amount	Difference
10004	EXPENSE-0		Fin Financial	3,279,254.00	3,797,345.00	518,091.00
	Fin Financial	002	11490	00100	HRIS-APPT	430,522.00
	Fin Financial	002	11490	00100	HRIS-APPT	198,534.00
	Fin Financial	002	11490	00110	HRIS-BEN	89,794.00
	Fin Financial	002	11490	00190	STIPEND	5,400.00

Difference; Version 1 budget seems to be out of balance. Note that CC=11490 is no longer listed in the report details.

Report Functionality

- Compares the amount planned in the cost centers and/or internal orders with the amount budgeted in the funds centers by listing the CO Plans, FM Budgets and Differences, if any
- Allows for the option of excluding self-funded units (Operating Fund only)
- Can be run for a single fund center, with/without the funds center hierarchy or for a list/range of fund centers
- Can be downloaded to Excel

Report Output - Financial Information Available

▶ Funds center	▶ Commitment Item	▶ CC/ IO	▶ Cost Element	▶ CC Amount	▶ FM Amount	▶ Difference
----------------	-------------------	----------	----------------	-------------	-------------	--------------

Detailed Procedures

Access the transaction using:

Menu	Accounting >> Funds Management >> Information System >> Funds Management (UofT Reports) >> Budget Analysis Reports >> Budget to Plan Reconciliation
Transaction code	ZFTU043X

Selection screen:

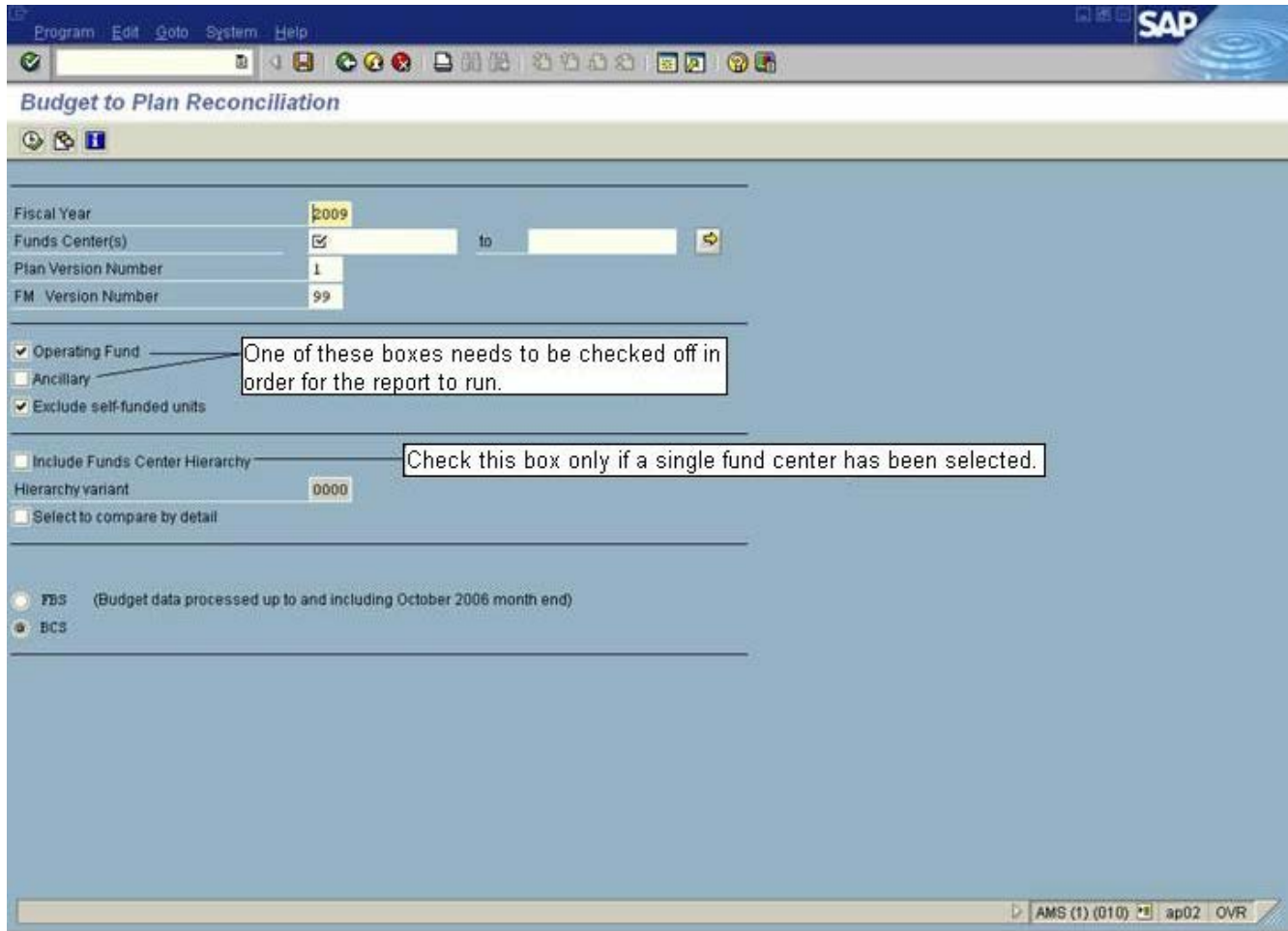

Selection screen fields:

Field Name	Required (R) / Optional (O)	Description of Field Content
Fiscal Year	R	Enter the fiscal year that you wish to report on.
Funds Center(s)	R	Enter a single, list or range of Funds Centers that you wish to report on.
Plan Version Number	R	Enter the Cost Center Plan version. Version "1" is the original plan, and reflects original plans at the beginning of the fiscal year. The report defaults to Version 1. Version "0" is the current plan version and reflects all processed changes to the plan. <i>Note: if no changes were processed to the CO plans, the figures reported will be the same as those in "Version 1".</i>
FM Version Number	R	Enter the FM budget version number. 99 - Defaults to version 99 - Divisional Budget Schedules (only used during the annual budget/planning process to facilitate reconciliation of CO Plans to target letters) 1 - Original Budget 0 - Current Budget
Operating	O	Check this field to select operating fund accounts.

Fund		
Ancillary	<input type="radio"/>	Check this field to select ancillary fund accounts.
Exclude self-funded units	<input type="radio"/>	Check this field to exclude self funded units. <i>Note: only valid with Operating Fund accounts.</i>
Include Funds Center Hierarchy	<input type="radio"/>	Check this box if you wish the report output to include the budget/plan details of the Funds Center hierarchy. <i>Note: Inclusion of hierarchy details is only possible when a single Fund Center is entered.</i>
Select to compare by detail	<input type="radio"/>	Check this box if you want to have the difference calculated by commitment item. <i>Note: Detailed FM commitment item budgets are available in Version 1 and only for REVENUE type commitment items in Version 0.</i> If not selected, the report summarizes budgets and plans at each funds center by summarization item (i.e. Expense-s /Revenue-s).

Click on  to execute the report.

Report Output Screen – Summary view (“Compare by Detail” selected)

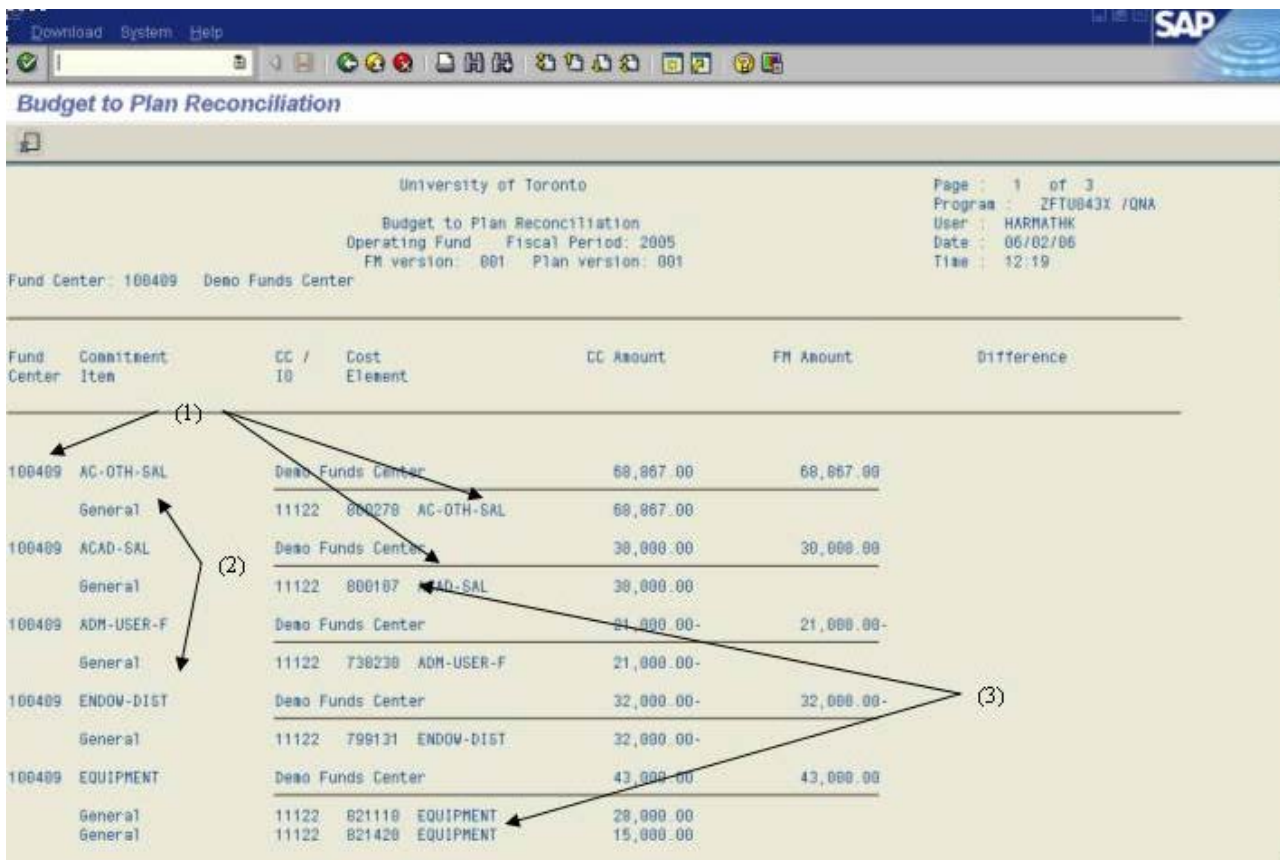

Fund Center	Commitment Item	CC / ID	Cost Element	CC Amount	FM Amount	Difference
100409	AC-OTH-SAL		Demo Funds Center	68,867.00	68,867.00	
	General	11122	800278 AC-OTH-SAL	68,867.00		
100409	ACAD-SAL		Demo Funds Center	30,000.00	30,000.00	
	General	11122	800187 ACAD-SAL	30,000.00		
100409	ADM-USER-F		Demo Funds Center	21,000.00-	21,000.00-	
	General	11122	738238 ADM-USER-F	21,000.00-		
100409	ENDOW-DIST		Demo Funds Center	32,000.00-	32,000.00-	
	General	11122	799131 ENDOW-DIST	32,000.00-		
100409	EQUIPMENT		Demo Funds Center	43,000.00	43,000.00	
	General	11122	821118 EQUIPMENT	28,000.00		
	General	11122	821426 EQUIPMENT	15,000.00		

Things to note when running report with “Compare by Detail”:

- (1) For each Fund Center the CO Plan/ FM Budget amounts are summarized by Commitment item.
- (2) The Commitment items are listed in alphabetical order and not by “Revenue” or “Expense” status.
- (3) For each CO Plan total by Commitment item, the breakdown by cost element is provided.

Report Output Screen – Summary view (“Compare by Detail” not selected)

Budget to Plan Reconciliation

University of Toronto

Budget to Plan Reconciliation
 Operating Fund Fiscal Period: 2005
 FM version: 001 Plan version: 001

Page: 1 of 2
 Program: ZFTU043X /DNA
 User: HARMATHK
 Date: 06/02/06
 Time: 12:19

Fund Center: 100409 Demo Funds Center

Fund Center	Commitment Item	CC / IO	Cost Element	CC Amount	FM Amount	Difference
100409	EXPENSE-S			6,883,935.00	6,883,935.00	
	General	11122	800197 ACAD-SAL	38,000.00		
	General	11122	800270 AC-OTH-SAL	68,867.00		
	General	11122	801010 HRIS-APPT	3,712,442.00		
	General	11122	801015 HRIS-APPT	19,000.00		
	General	11122	801040 HRIS-APPT	255,193.00		
	General	11122	801050 HRIS-APPT	859,760.00		
	General	11122	801110 HRIS-NOAPP	255,000.00		
	General	11122	801140 HRIS-NOAPP	39,000.00		
	General	11122	801270 HRIS-TA	185,000.00		
	General	11122	801910 HRIS-BEN	945,045.00		
	General	11122	801920 HRIS-BEN	45,505.00		
	General	11122	820010 FURNITURE	25,000.00		
	General	11122	821110 EQUIPMENT	20,000.00		
	General	11122	821420 EQUIPMENT	15,000.00		
	General	11122	825000 SUPPLIES	25,461.00		
	General	11122	825500 SUPPLIES	25,000.00		
	General	11122	835000 SERVICES	35,474.00		
	General	11122	835035 TELEPHONE	54,000.00		
	General	11122	835060 POSTAGE	5,000.00		

Things to note when running report without "Compare by Detail" option:

- (1) For each Fund Center the CO Plan/ FM Budget amounts are reported by *Summarization* Commitment item i.e. EXPENSE-S or REVENUE-S.
- (2) The Commitment items continue to be listed in alphabetical order and therefore the "EXPENSE-S" data is listed before the "REVENUE-S" data.
- (3) For each cost center or internal order, the CO Plan amounts are provided by cost element, in numerical order.

Report Output header fields:

Item	Description
Fund Center	The fund center/s entered on the selection screen is/are listed here. The Fund Center name is listed to the right and one column over (i.e. after the <i>Commitment Item</i> column) on the same line.
Commitment Item	The Commitment Item names are shown here. If "Detail" was selected, the various commitment items would be listed here. If "Detail" was not selected, then Expense-s or Revenue-s would be listed.
CC/IO	This column shows the cost center or internal order number that is <i>linked</i> to the fund center you are reporting on. The name of the cost center or internal order is listed to left, in the Commitment Item column.
Cost Element	The cost element number is displayed along with the default commitment item.
CC Amount	The amount shown here represents the plan in the cost center or internal order for a particular cost element for the CO plan version entered on the selection screen.
FM Amount	The amount shown here represents the budget in the funds center commitment item combination for the FM budget version entered on the selection screen.
Difference	Calculated difference between the CO plan amount and FM budget amount.

Downloading the report to an Excel spreadsheet:

Field Name	Required (R) / Optional (O)	Description of Field Content
 Start Excel	O	Download report to Excel. Instructions on the download function can be found at the following address: http://www.finance.utoronto.ca > Home > Services > Financial Advisory Services and Training (F.A.S.T.) > Reference Guides > Reporting > Common Report Functions > Download a Report

Sample of Excel download report where “Compare by Detail” was NOT selected:

	A	B	(1)	D	E	F	(2)	H	I
	Fund Center	Fund Center Name	Commitment Item	Cost Center/ Internal Order	Cost Center/ Internal Order Name	Cost Element	Commitment Item	Cost Center Amount (Plan)	FM Amount (Budget)
2	100409	Demo Funds Center	EXPENSE-S					0.00	6,883,935.00
3	100409	Demo Funds Center	EXPENSE-S	11122	General	800107	ACAD-SAL	30,000.00	0.00
4	100409	Demo Funds Center	EXPENSE-S	11122	General	800270	AC-OTH-SAL	88,867.00	0.00
5	100409	Demo Funds Center	EXPENSE-S	11122	General	801010	HRIS-APPT	3,712,442.00	0.00
6	100409	Demo Funds Center	EXPENSE-S	11122	General	801015	HRIS-APPT	19,000.00	0.00
7	100409	Demo Funds Center	EXPENSE-S	11122	General	801040	HRIS-APPT	255,183.00	0.00
8	100409	Demo Funds Center	EXPENSE-S	11122	General	801050	HRIS-APPT	859,760.00	0.00
9	100409	Demo Funds Center	EXPENSE-S	11122	General	801110	HRIS-NOAPP	255,000.00	0.00
10	100409	Demo Funds Center	EXPENSE-S	11122	General	801140	HRIS-NOAPP	39,000.00	0.00
11	100409	Demo Funds Center	EXPENSE-S	11122	General	801270	HRIS-TA	185,000.00	0.00
12	100409	Demo Funds Center	EXPENSE-S	11122	General	801910	HRIS-BEN	945,045.00	0.00
13	100409	Demo Funds Center	EXPENSE-S	11122	General	801920	HRIS-BEN	45,505.00	0.00
14	100409	Demo Funds Center	EXPENSE-S	11122	General	820010	FURNITURE	25,000.00	0.00

Excel download report header fields:

Item	Description
Fund Center	The fund center/s entered on the selection screen is/are listed here.
Fund Center Name	The name(s) of the fund center/s entered on the selection screen is/are listed here.
Commitment Item (1)	The Commitment Item names are shown here. In this case, since “Detail” was not selected, the Commitment item listed will either be Expense-s or Revenue-s.
Cost Center/ Internal Order	This column shows the cost center or internal order number that is <i>linked</i> to the fund center you are reporting on.
Cost Center/ Internal Order Name	This column shows the cost center or internal order name
Cost Element	The cost element number is displayed.
Commitment Item (2)	The Commitment Item displayed in this column reflects the commitment item assigned to the cost element (aka general ledger account).
Cost Center Amount(Plan)	The amount shown here represents the plan in the cost center or internal order for a particular cost element. <i>Note: no “summary” amount is reported for the Cost Center Amount (Plan) column in the download.</i>
FM Amount(Budget)	The amount shown here represents the budget in the funds center commitment item combination.

End of procedure.